As of January 31, 2025
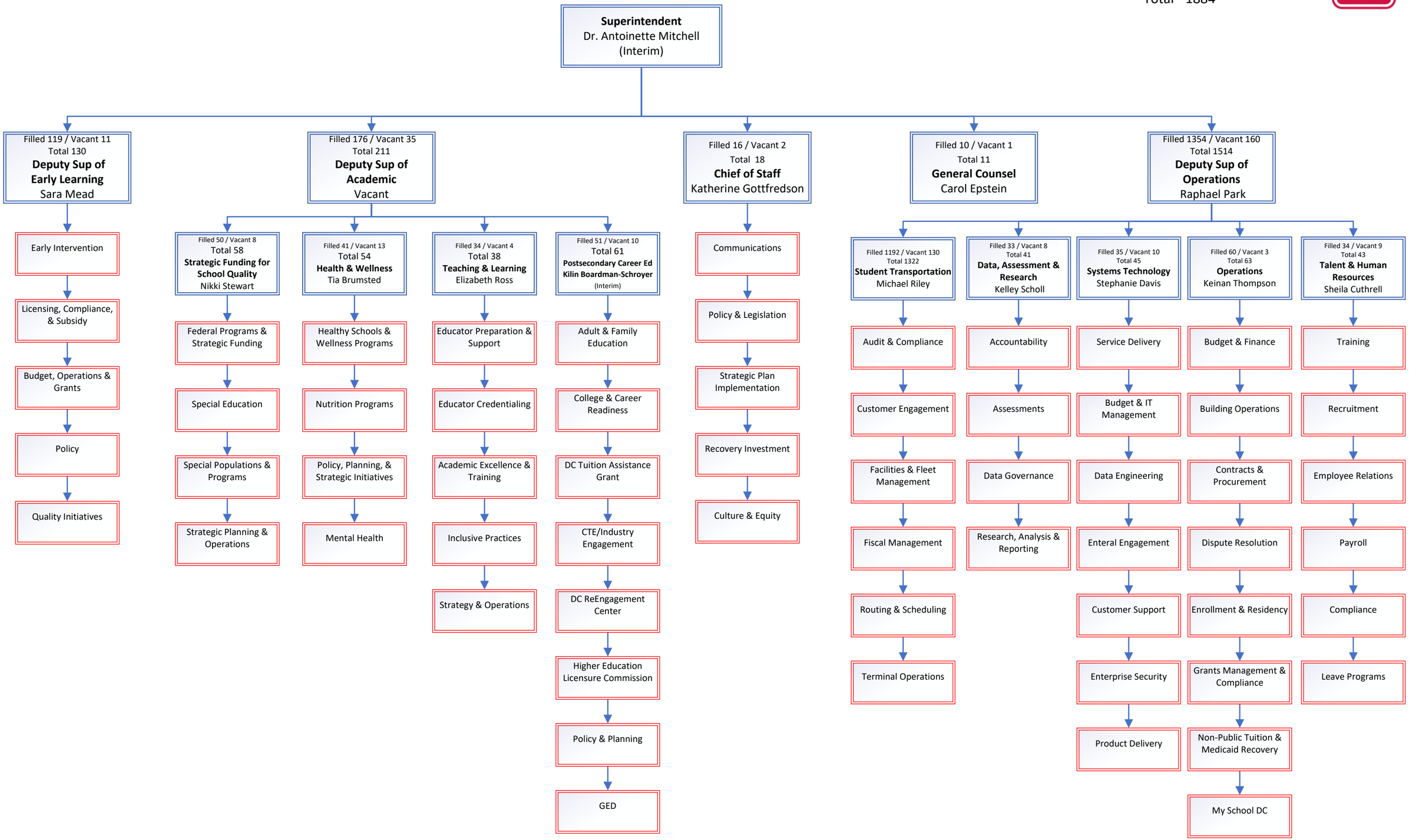
Filled - 1675
Vacant - 209
Total - 1884