Stronger Together Resources

*Housing Supports

https://odr.dc.gov/book/Path/Housing-Shelters

PEN/FAULKNER

an open book

WASHINGTON LITERACY CENTER

1867 HOWARD UNIVERSITY

DISTRICT OF COLUMBIA PUBLIC SCHOOLS

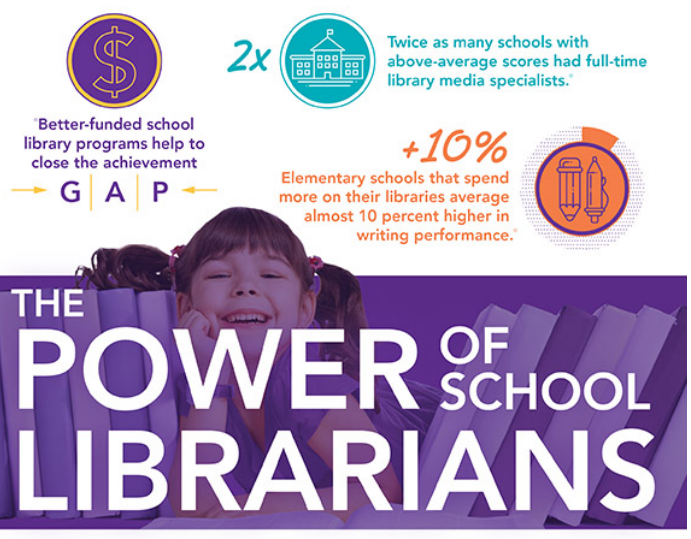

RISE

CITYTUTOR

READING PARTNERS

GW Teach

christopher stewart | @christopherpaix

#EndBookApartheid #EndPoverty #LiteracyTransformation